

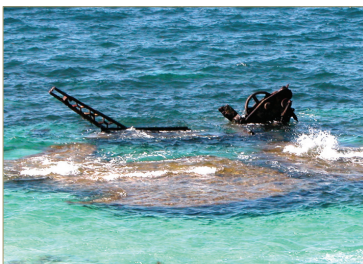

ecoscape

cultural heritage management



Many landscapes are culturally sensitive areas and development can harm the cultural heritage. Cultural heritage management plans identify this heritage, establish procedures to ensure cultural equity and provide design and management recommendations to preserve and enhance the cultural features.

Our Services

- identification and assessment of cultural values
- cross-cultural design
- cross-discipline design
- research and review
- site reconnaissance
- stakeholder consultation
- master plan design
- visitor management strategies
- infrastructure management recommendations
- environmental management recommendations
- best practice governance models
- interpretation strategies
- site furnishings design

Our Approach

Ecoscape values the cultural history of a site as the basis for design. By interpreting this history in contemporary design, we establish a continuity that is place specific.

As designers and managers of the land, it is important to us to keep in mind that we cannot speak for cultures other than our own. Ecoscape values a participatory design process and promotes cross-cultural design teams when dealing with the protection and expression of cultural knowledge of a site.

Our Experience

- Rottnest Island Coastal Walk Trail, Rottnest Island Authority
- Lake Ballard Management Plan, Shire of Menzies
- Old Cooper's Mill Cooleenup Island Yunderup, Shire of Murray

